

ASSEMBLY INSTRUCTIONS

FDCRDHXS - CARDBOARD HEXAGON STOOL - 17"H

PARTS LIST (for 1 unit):

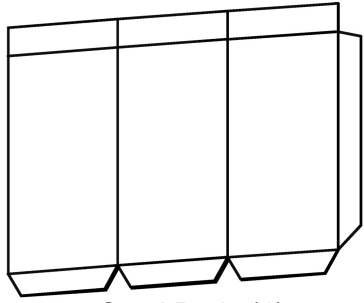

Stool Body (1)

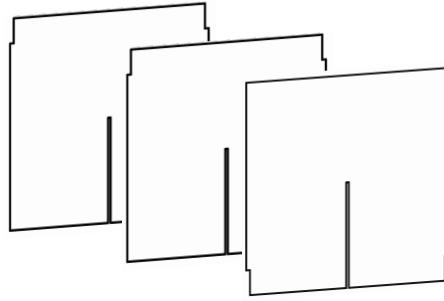

Inner Board (3)

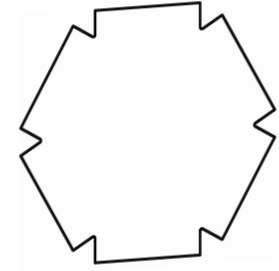

Top Cover (1)

Step 1: Open the cardboard stool body and form into hexagon shape. Apply the double-sided tape on the outer side of the end flap and affix two open ends together, sticking tape to the inner part of the stool.

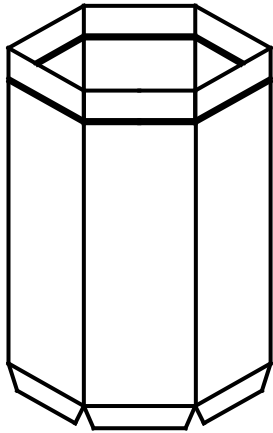

Step 2: Fold down the flaps at top and bottom towards the inside of the stool body.

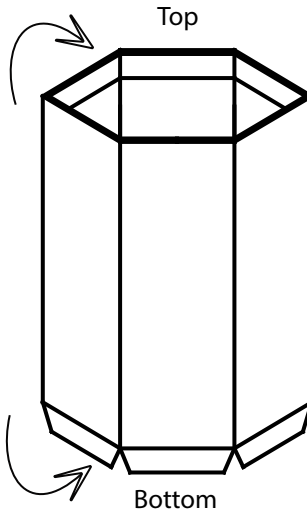

Step 3: Fold 2 of 3 pieces of Inner Board at the center line and assemble as shown. Assembled part should look like in Step 4.

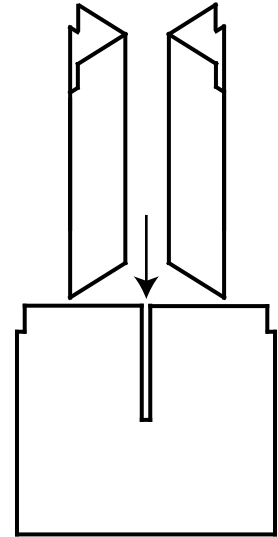

Step 4: Place the stool body on the floor and push down the inner board assembly to fit inside the stool body. Be sure all boards are supported.

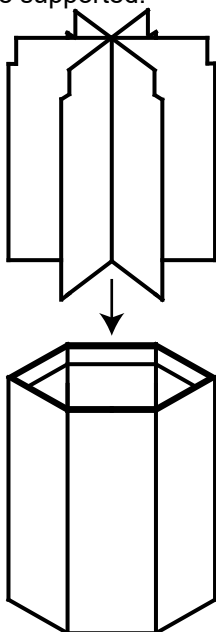

Step 5: Fold the flaps down on the top cover. Insert all flaps into the stool body. The cover should form a flat surface.

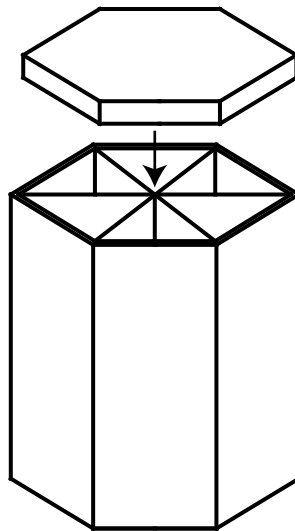

Step 6: The installation is completed.

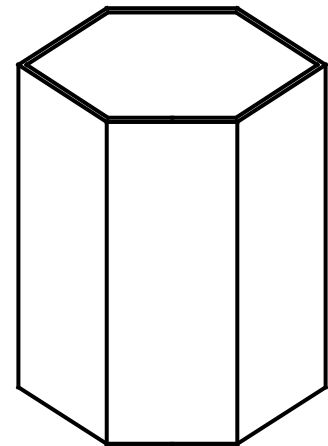

If you have any questions regarding our products, please visit us at www.displays2go.com or contact D2G customer service at 844-221-3388.

Ver. 07/18

DISPLAYS2GO