

## Item: LDRRCKBR62, LDRRCKWT62

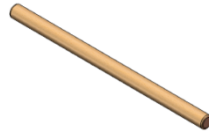

Left Frame X 1 & Right Frame X 1



Hanging Rods X 5



L Brackets X 2



Screws X 4



Plastic Anchors X2

### ASSEMBLY INSTRUCTIONS

1. Ensure all components are present prior to installation.
2. Insert 5 Hanging Rods in the holes of the left frame.
3. Align the other side of the hanging rods into the holes on the right frame.
4. Make sure the hanging rods are tightly secured in holes. Use a rubber hammer to secure the side panels to the hanging rod.
5. Make sure the tapered end of the side frames are on top and leaned up against the wall.
6. If necessary, there are additional L brackets that provided for extra stability to the wall.

- a. To attach L brackets use a screw to secure one side of the L bracket into the leaning clothing rack.
- b. Drill hole into the wall and insert plastic anchor into the wall.
- c. Use the other screw to fasten the other side of the L bracket into the plastic anchor in the wall.
- d. Repeat for other side frame



### NOTE:

1. Be sure the whole rack is tightly assembled.
2. The rack may loosen overtime. Check that all connections are tight periodically.